Psalm 46

George Black

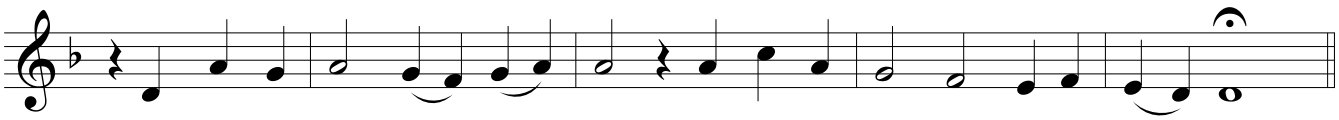

The Lord of hosts is with us the God of Ja - cob is our strong-hold.

©5/2/96