Psalm 82

George Black

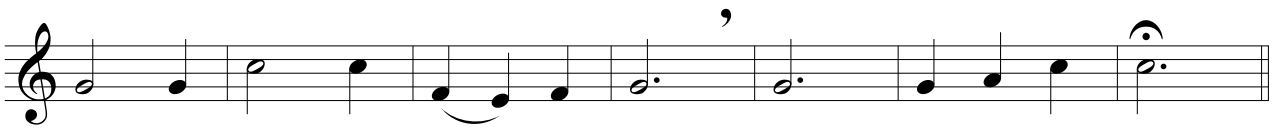

Rise, O God, and rule the earth. All na - tions are yours.

©5/2/96