Psalm 139

George Black

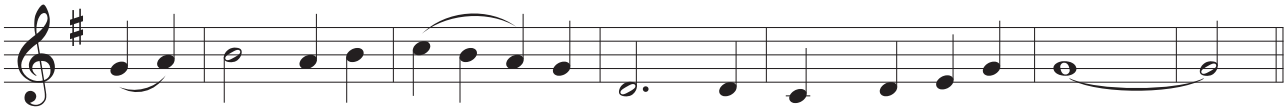

When - ev - er I walk or rest, you know where I have been.

©5/2/96