Psalm 22, Easter 5B

George Black

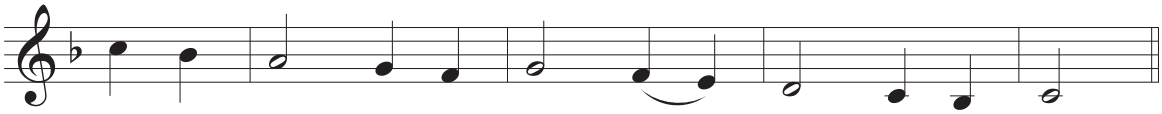

All the ends of the earth shall turn to the Lord.