# Psalm 126

George Black

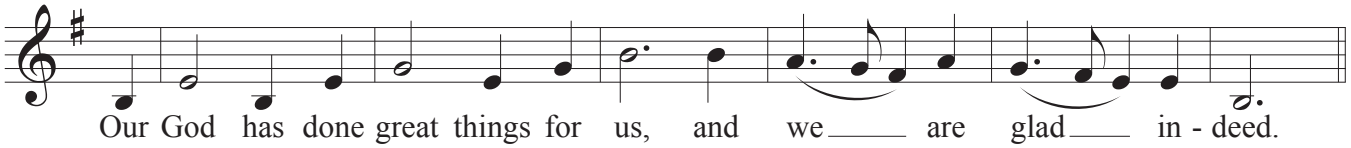


©5/2/96