Canticle 19, The Song of Zechariah

George Black

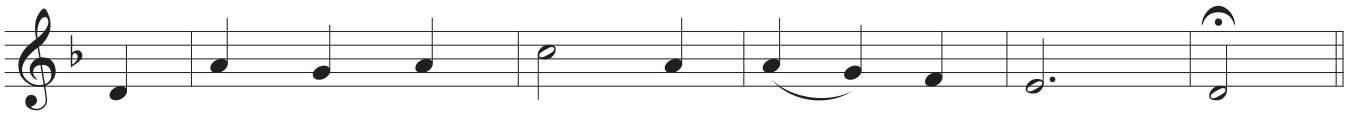

The dawn from on high shall break up - on us.