Psalm 27

George Black

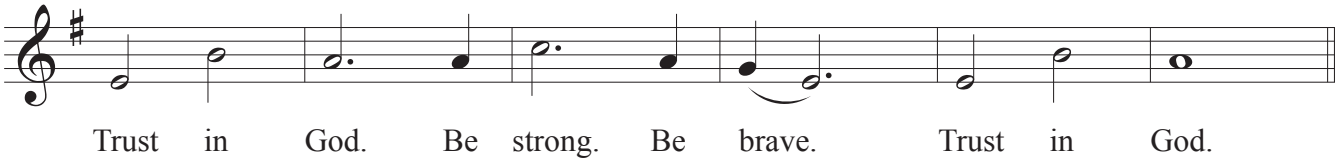

©5/2/96