Holy Cross Day, Psalm 98

George Black

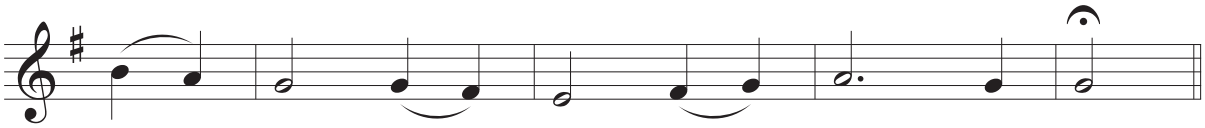

You have made known your vic - to - ry.

©5/2/96