Psalm 123

George Black

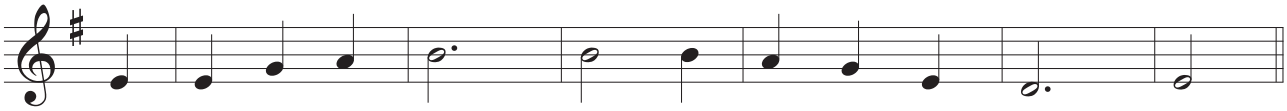

Our eyes rest on you, God, a - noint - ing your kind - ness.

©5/2/96