Psalm 85.8-13

George Black

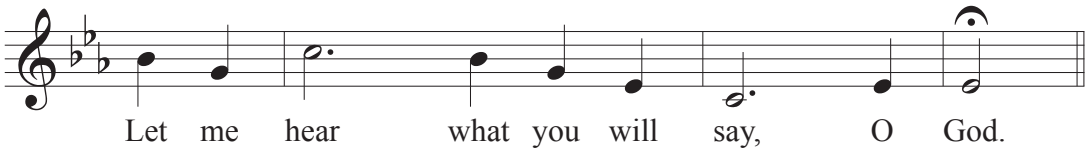

©5/2/96