Psalm 89, Advent

George Black

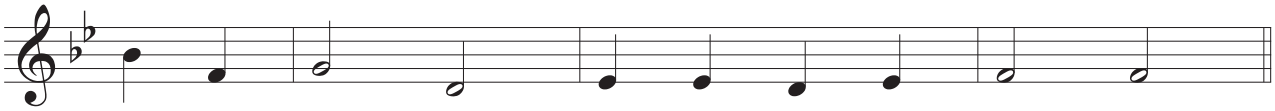

I will keep my love for you for ev - er.

©5/2/96