Psalm 89
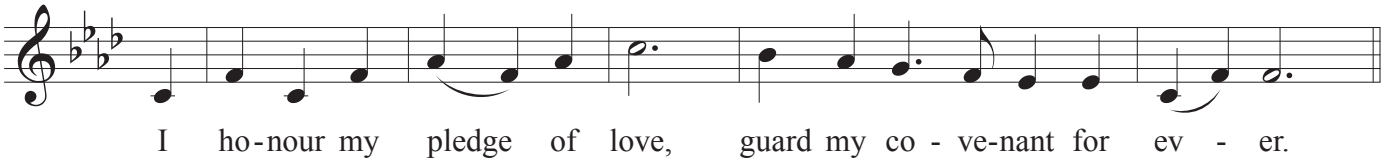
George Black