Psalm 50, Proper 19C
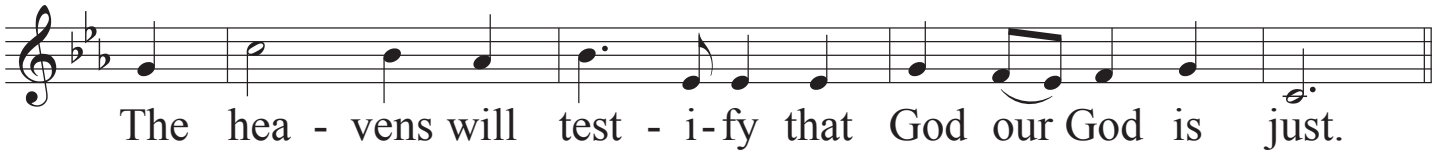
George Black