Psalm 98

George Black

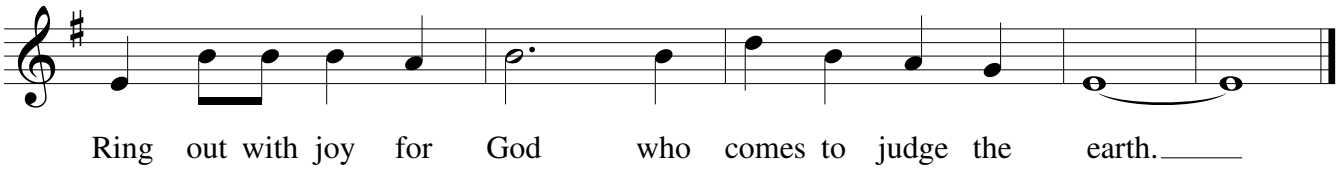

©5/2/96