Psalm 145

George Black

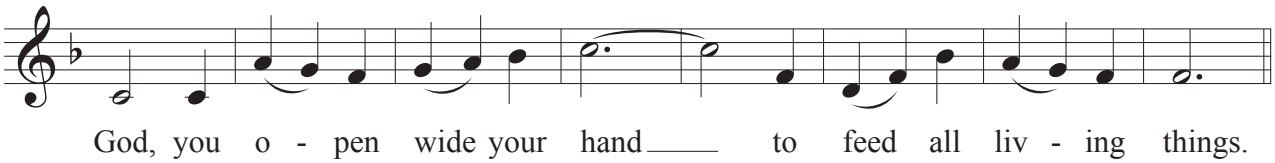

©5/2/96