Psalm 96.1-9(10-13)

George Black

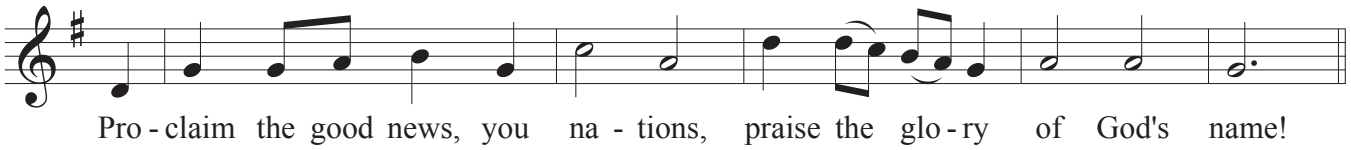

©5/2/96