The Song of Mary
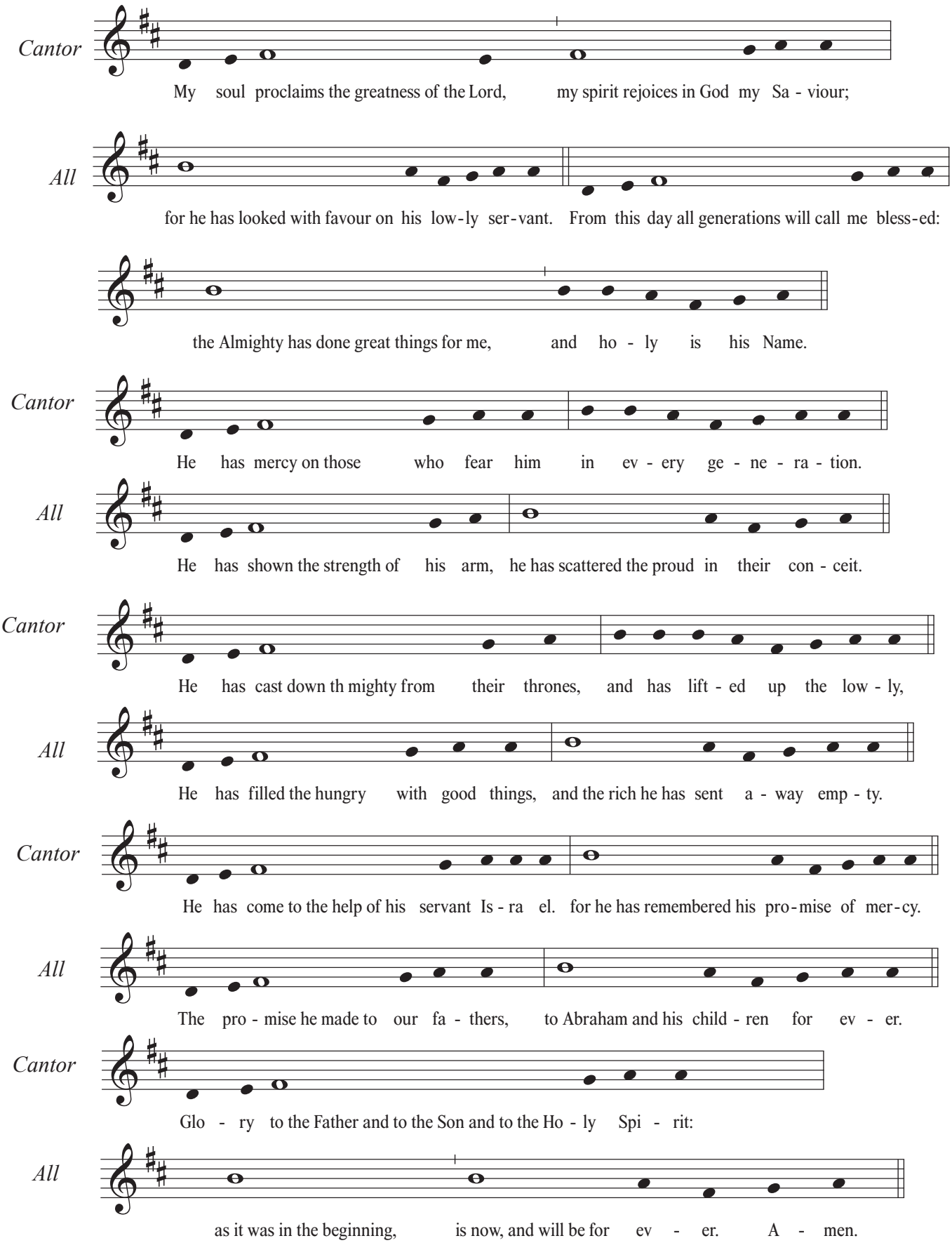
George Black